```
Calibration results
====================
Camera-system parameters:
cam0 (/left_camera/image/compressed):
type: <class 'aslam_cv.libaslam_cv_python.ExtendedUnifiedCameraGeometry'>
distortion: [] +- []
projection: [  0.6234045    1.16230006 473.33650643 472.48382814 647.15560057
461.23370286] +- [0.00154432 0.00478704 0.39835935 0.3915617  0.14319256 0.13471322]
reprojection error: [0.000040, 0.000004] +- [0.374368, 0.377267]

cam1 (/right_camera/image/compressed):
type: <class 'aslam_cv.libaslam_cv_python.ExtendedUnifiedCameraGeometry'>
distortion: [] +- []
projection: [  0.62663071   1.15218135 470.41157164 469.39583756 660.09052615
522.36458372] +- [0.00134801 0.00426339 0.39841321 0.39332924 0.1377103  0.12677444]
reprojection error: [-0.000031, -0.000003] +- [0.378345, 0.377263]

baseline T_1_0:
q: [-0.0001282  -0.00135076  0.00241221  0.99999617] +- [0.00030368 0.00037273 0.00006436]
t: [-0.09817673 -0.00001651  0.0005125 ] +- [0.00006035 0.00006315 0.00016986]



Target configuration
====================

Type: aprilgrid
Tags:
Rows: 6
Cols: 6
Size: 0.09 [m]
Spacing 0.027 [m]
```

Inter-camera observations graph (edge weight=#mutual obs.)

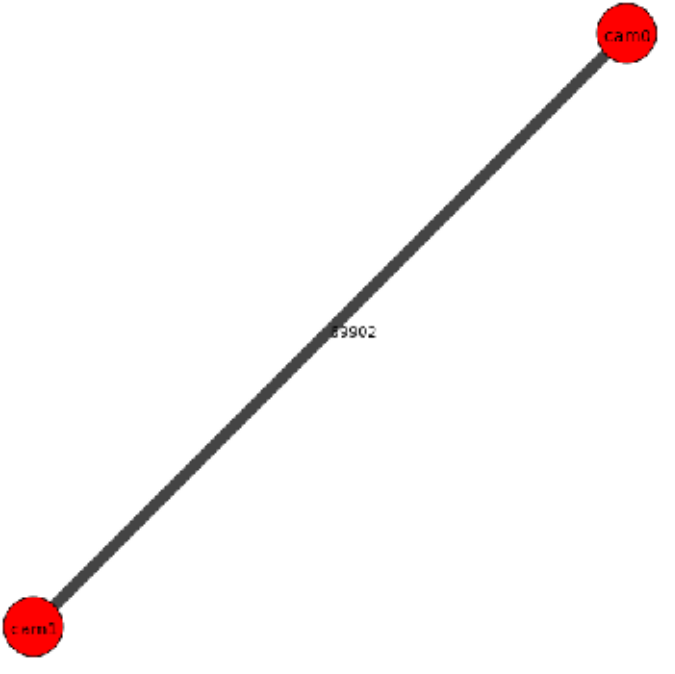

camera system

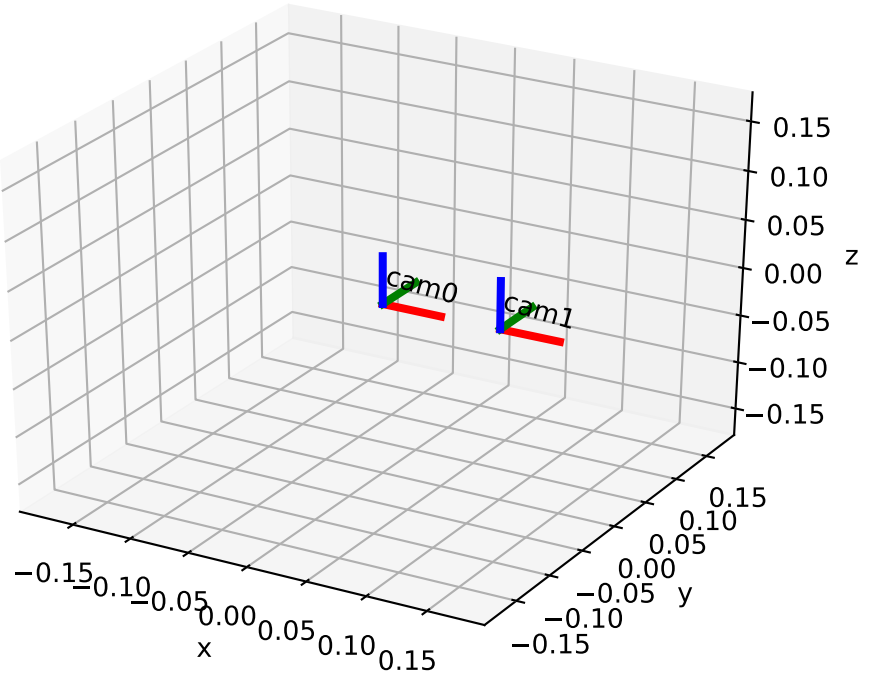

cam0: estimated poses

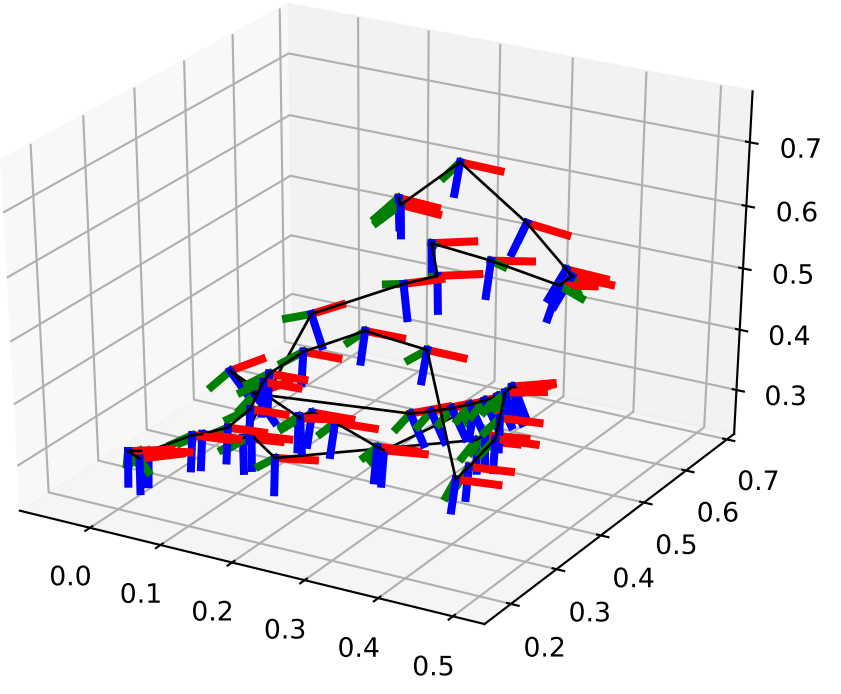

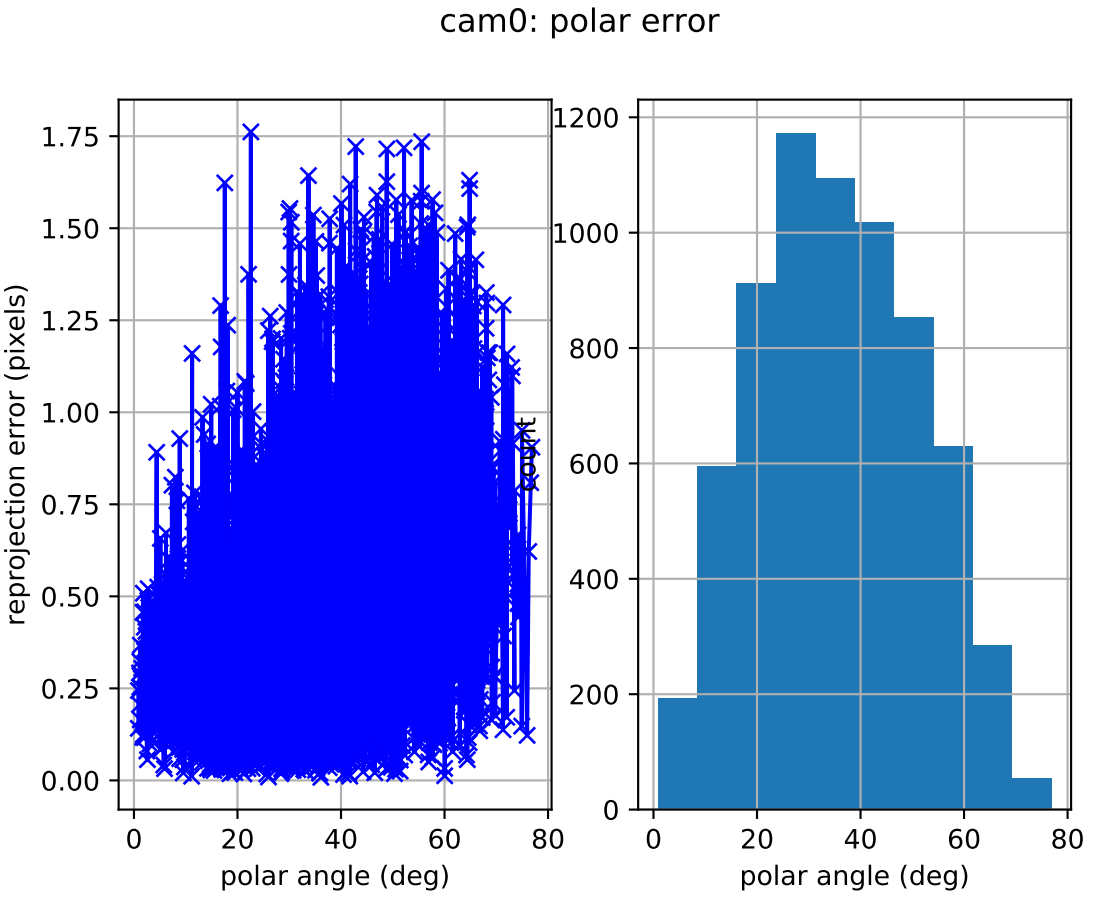
cam0: polar error
reprojection error (pixels)
1.75
1.50
1.25
1.00
0.75
0.50
0.25
0.00
0
20
40
60
80
polar angle (deg)
count
1200
1000
800
600
400
200
0
0
20
40
60
80
polar angle (deg)

cam0: azimuthal error

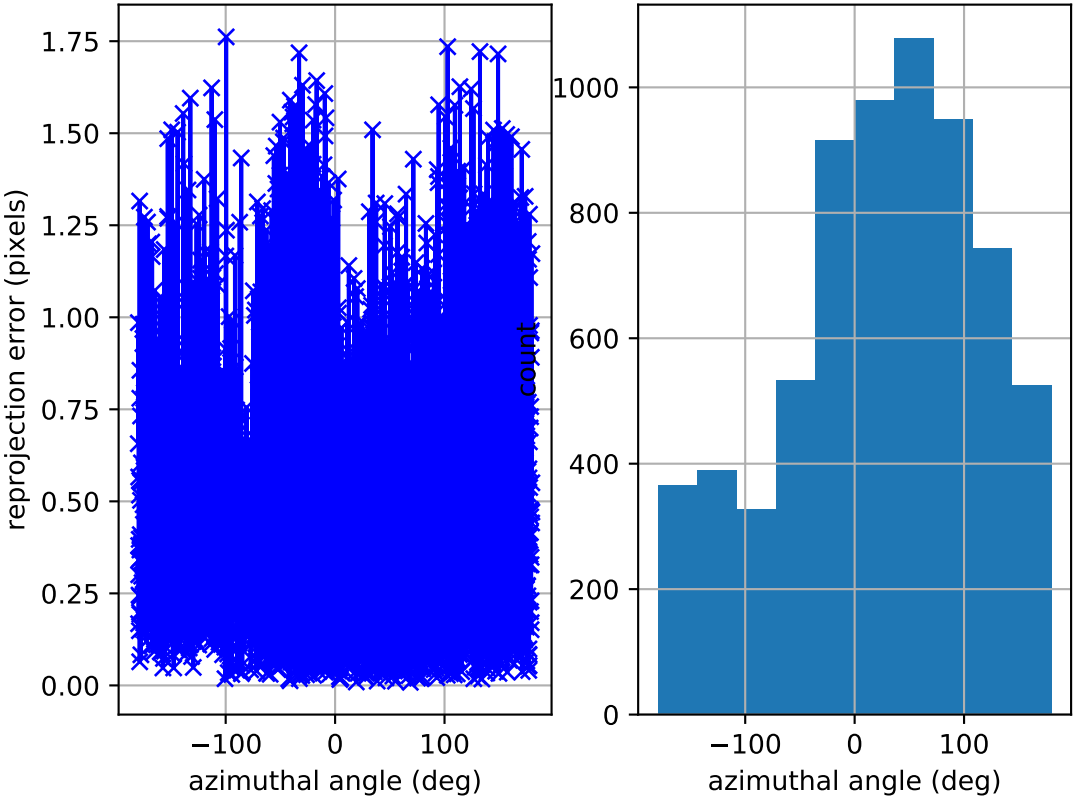

cam0: reprojection errors

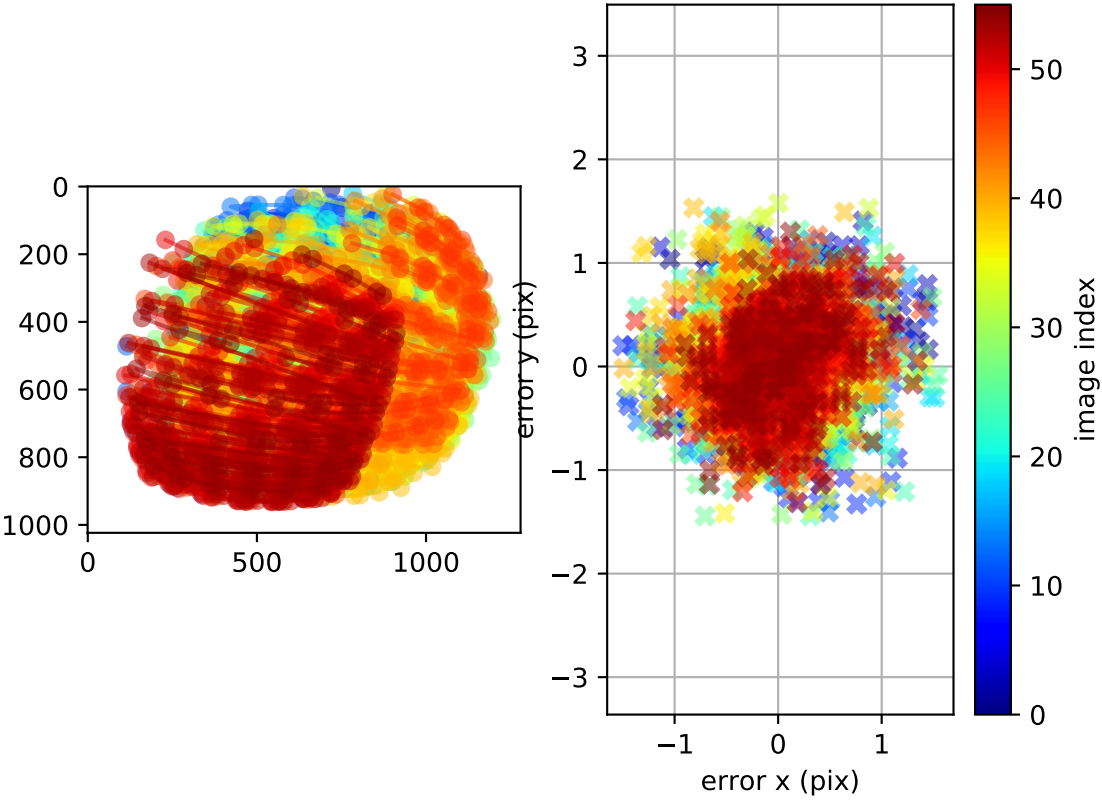

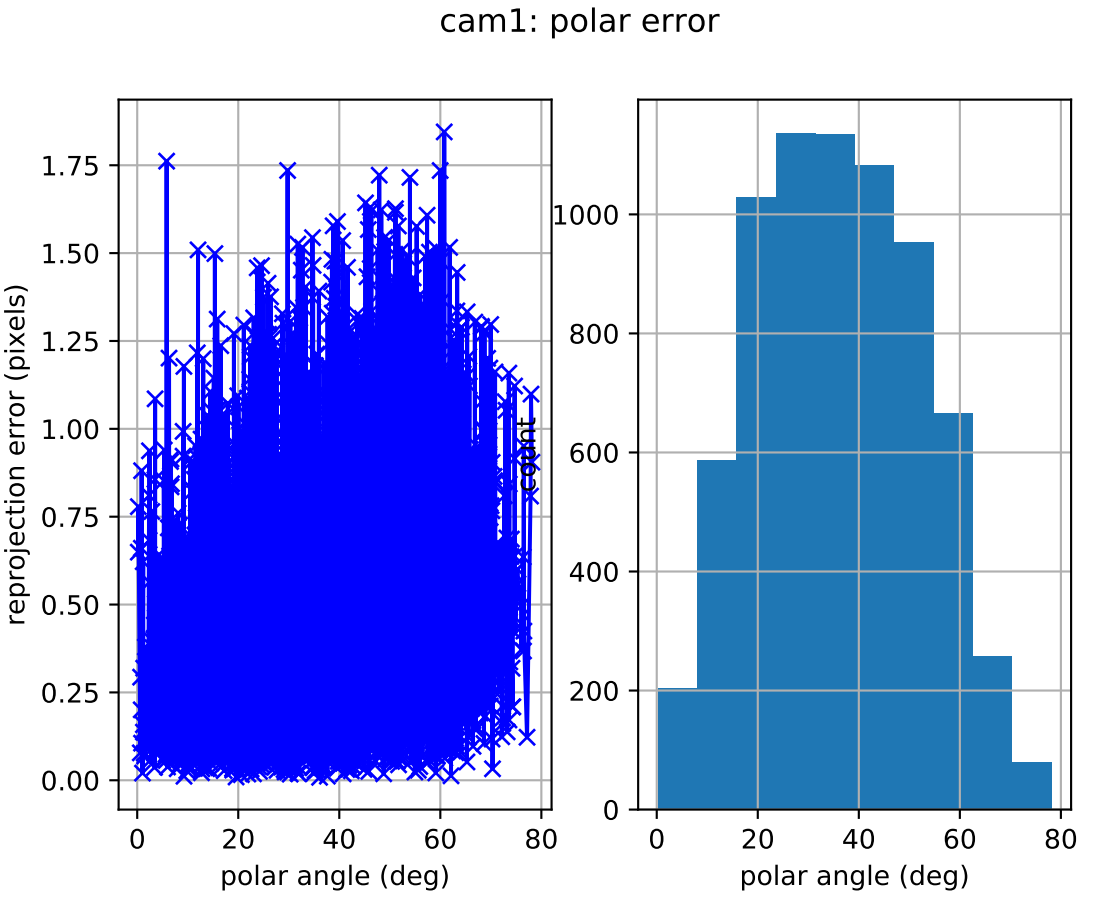
cam1: polar error
reprojection error (pixels)
1.75
1.50
1.25
1.00
0.75
0.50
0.25
0.00
0
20
40
60
80
polar angle (deg)
count
1000
800
600
400
200
0
0
20
40
60
80
polar angle (deg)

cam1: azimuthal error

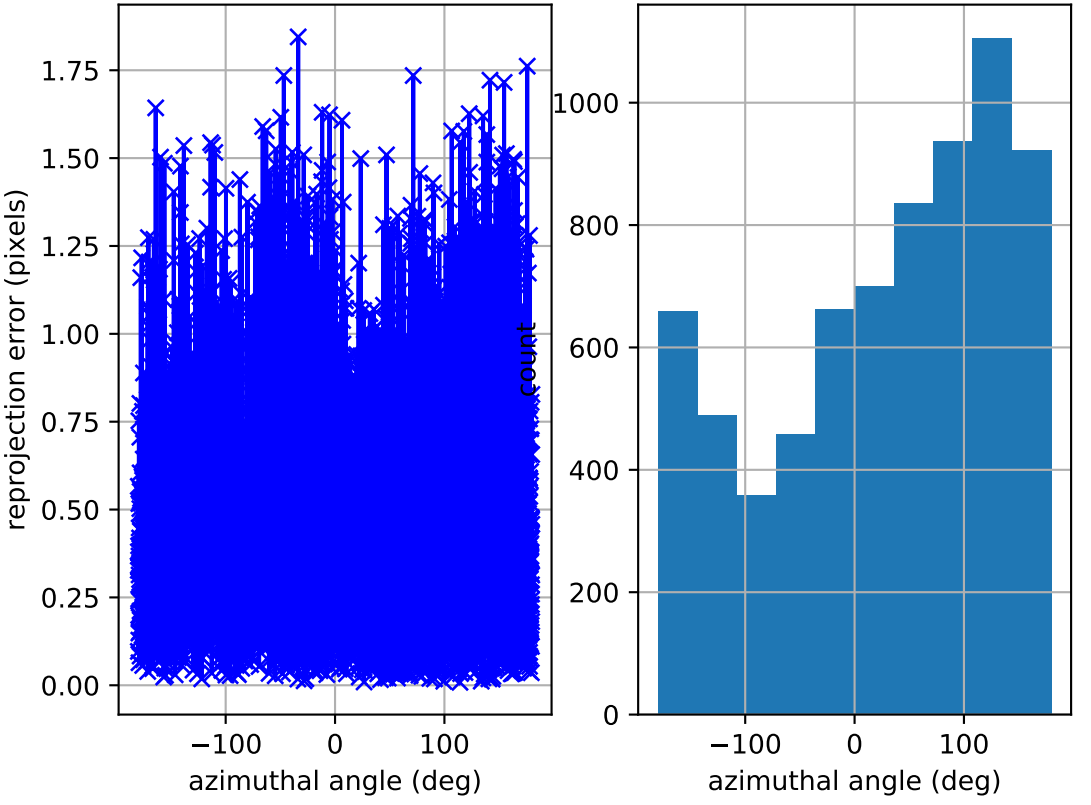

cam1: reprojection errors

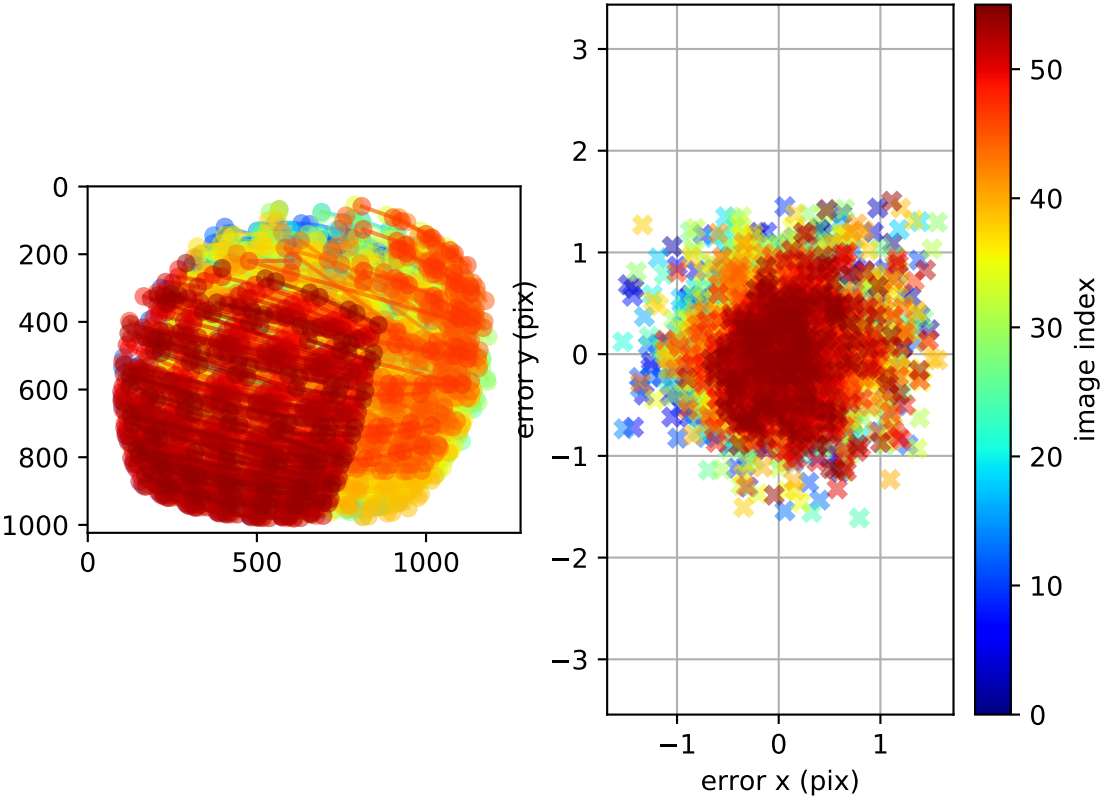

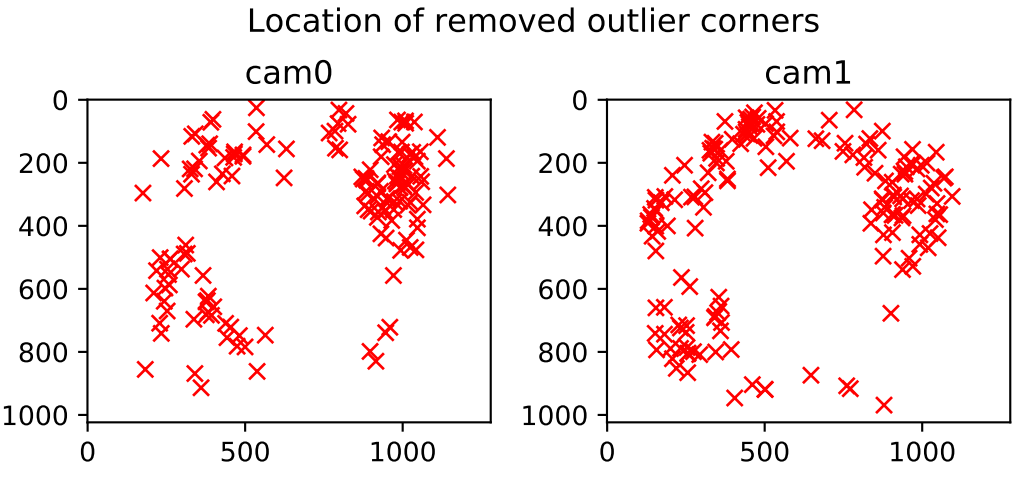
Location of removed outlier corners
cam0
cam1
0
200
400
600
800
1000
0
500
1000